

Kew Registration #152963

Registrar (Potter, Modeler or Agent)

Joseph Clementson

Date Registered

July 04, 1862

Shape

[Prairie Shape](#)

Items

Ewer

Circa Decade

1860s

Toilet Service

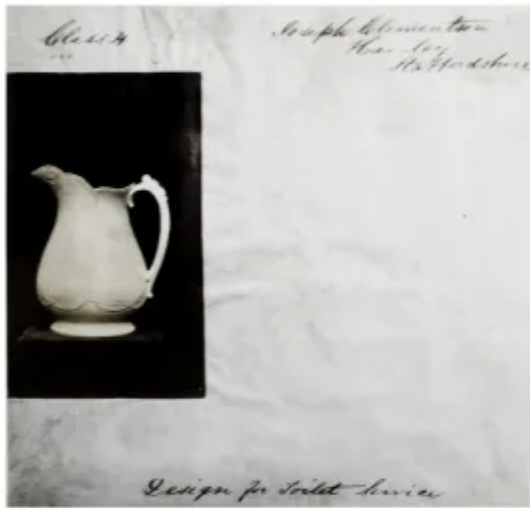

- Patent Registration # 152963 Date: July 4, 1862
- Joseph Clementson Hanley Staffordshire, Design for Toilet Service
- Prairie Shape toilet service ewer

Detail of 152963

