

Kew Registration #220821

Registrar (Potter, Modeler or Agent)

James Edwards & Son

Date Registered

August 15, 1868

Shape

[Plain](#)

Items

Ewer

Circa Decade

1860s

Toilet Service

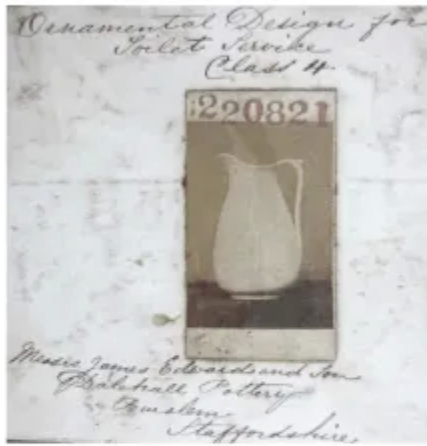

- Patent Registration # 220821 Date: August 15, 1868
- Ornamental Design for Toilet Service, Messrs. James Edwards and Son Dalehall Pottery Burslem Staffordshire.
- Plain shape toilet service

Detail of 220821

