

Kew Registration #194840

Registrar (Potter, Modeler or Agent)

James Edwards & Son

Date Registered

February 02, 1866

Shape

[Plain](#)

Items

Ewer

Circa Decade

1860s

Ewer

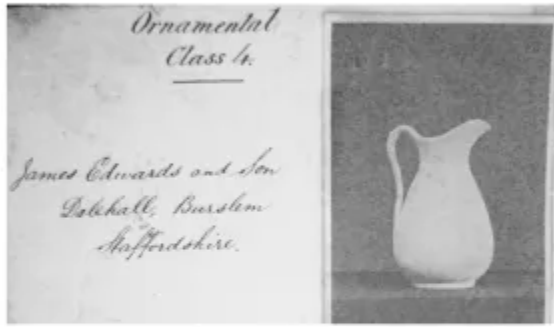

- Patent Registration # 194840 Date: January 31, 1866
- James Edwards and Son Dalehall Burslem Staffordshire
- Plain shape ewer

Detail of 194840

