

Kew Registration #173799

Registrar (Potter, Modeler or Agent)

Liddle, Elliot & Son

Date Registered

April 21, 1864

Shape

[Plain Berlin](#)

Items

Vegetable Tureen Base and Lid

Circa Decade

1860s

Tureen

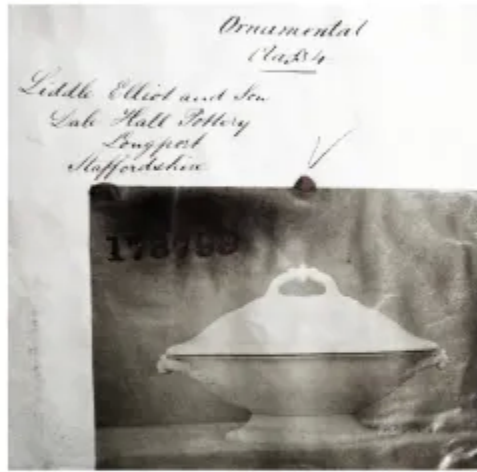

- Patent Registration # 173799 Date: April 21, 1864
- Liddle Elliot and Son Dale Hall Pottery Longport Staffordshire
- Plain Berlin shape vegetable tureen

