Plain | Cockson & Chetwynd (& Co.) | Table Pitcher | KewDrw | 003

Shape Name

Plain

Potter Name

Cockson & Chetwynd (& Co.)

Photo Type

Kew - Drawing

Item

Pitcher - Table - Various Sizes

Parent Image

Plain | Cockson & Chetwynd (& Co.) | Table Pitcher | KewPage | 004

Kew Registration

269197

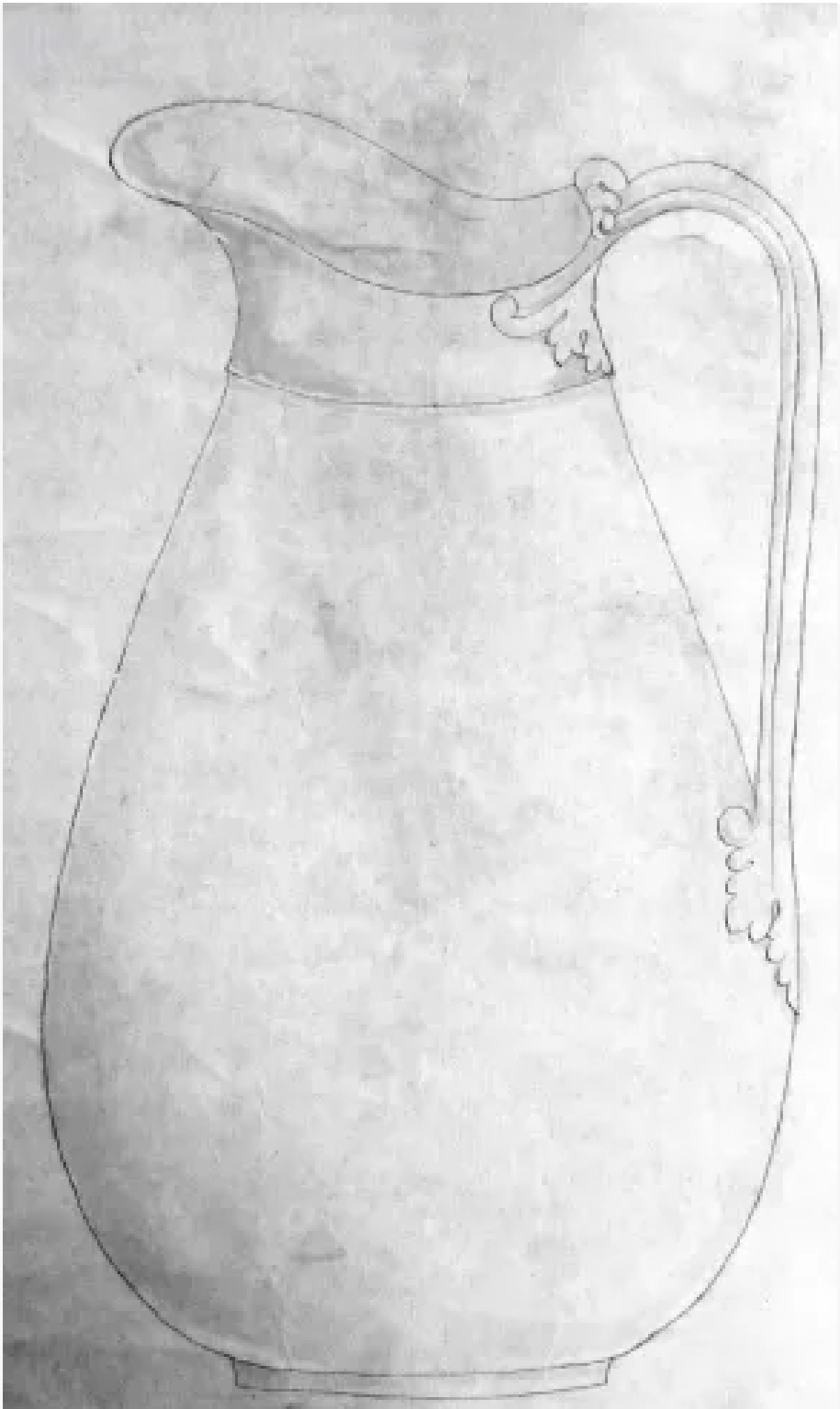

Enlarge Image