

# **Kew Registration #44036**

## **Registrar (Potter, Modeler or Agent)**

James Edwards

## **Date Registered**

July 16, 1847

## **Shape**

[Gothic](#)

## **Items**

Pitcher - Table - Various Sizes

## **Circa Decade**

1840s

# Jug or Ewer

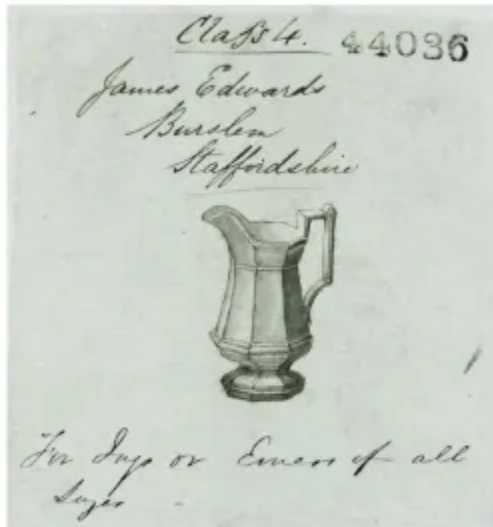

- Patent Registration # 44036 Date: July 16, 1847
- James Edwards Burslem Staffordshire, For Jugs or Ewers of all Sizes.
- Pedestal Gothic shape jug or ewer

