

# **Kew Registration #42363**

## **Registrar (Potter, Modeler or Agent)**

James Edwards

## **Date Registered**

March 30, 1847

## **Shape**

[Gothic](#)

## **Items**

Ewer

## **Circa Decade**

1840s

# Ewer

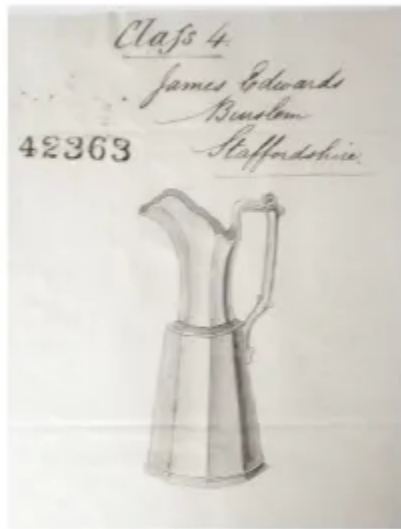

- Patent Registration # 42363 Date: March 30, 1847
- James Edwards Burslem Staffordshire
- Full Panel Gothic shape ewer

