

# **Gothic | J. & G. Alcock | Creamer or Cream Pitcher | Mark | 003**

## **Shape Name**

[Gothic](#)

## **Potter Name**

[Alcock, J. & G.](#)

## **Photo Type**

Mark - Photo

## **Item**

Creamer or Cream Pitcher

## **Parent Image**

[Gothic | J. & G. Alcock | Creamer or Cream Pitcher | DecItem | 001](#)

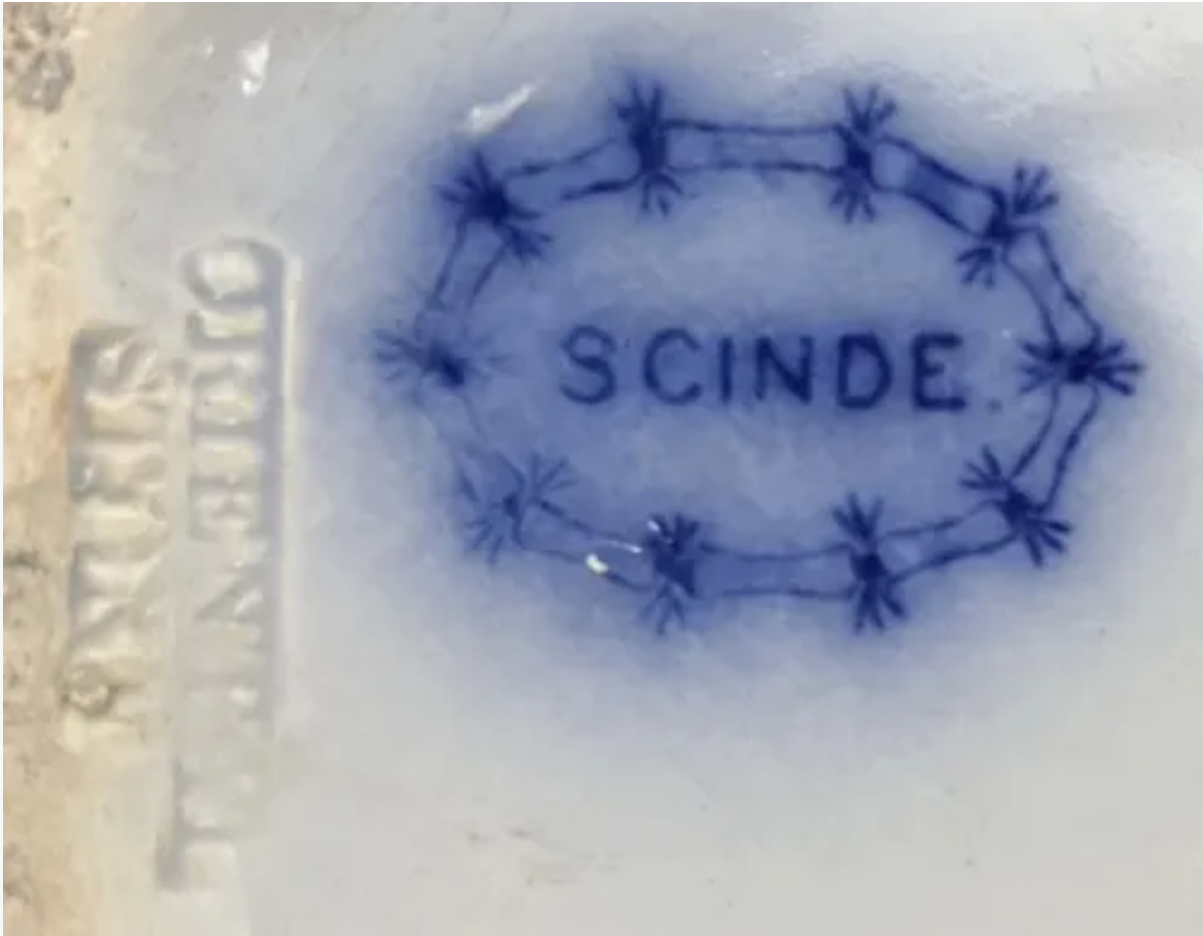

[Enlarge Image](#)