

Cork, Edge, Malkin, & Co.

POTTERY LOCATIONS

Newport Pottery, Queen Street

Start Year

1860

End Year

1871

Country

England

Location

Burslem/Longport



[Enlarge Image](#)

POTTER TRANSITIONS

Former Potter Name: Cork & Edge
Years: From 1846 to 1860

Subsequent Potter Name: Edge, Malkin, & Co.
Years: From 1871 to 1899

Related Shapes



Lily



Plain



Sevres Shape



Shaw Pear



Unknown Tableware

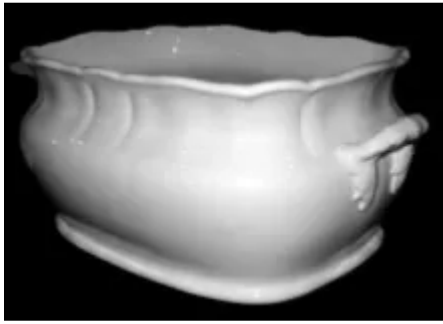

Unknown Toilet Pieces