Oriental Shape

Potter Shape Name: Oriental Shape

Circa: 1860s

Shape Characteristics

Body
Floral Bouquet, Rope, Serrated Leaf

Handle
C-Shape Handle with Thumb Rest

Finial
Cone Finial

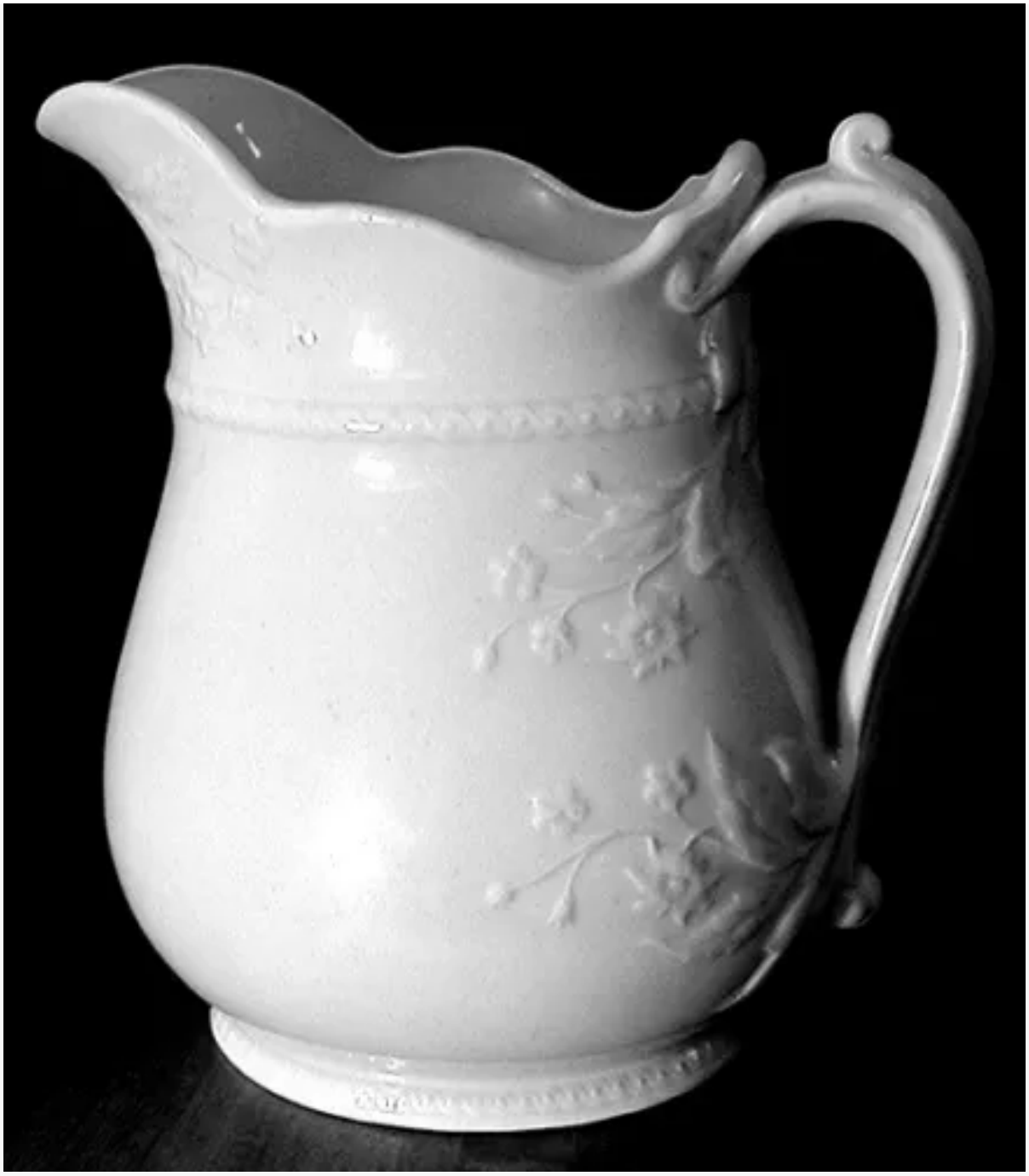

Enlarge Image

Associated Images

Potters Who Made This Shape

Bennett, George & Co.

Corn, W. & E.