Ontario Shape

Potter Shape Name: Ontario Shape

Circa: 1860s

Shape Characteristics

Body

Berry
Unknown
, Serrated Leaf

Handle

Branch and Vine Handle
, Decorative Tab Handle
, Ring, Loop or Swirl Handle

Finial

Acorn or Nut Finial

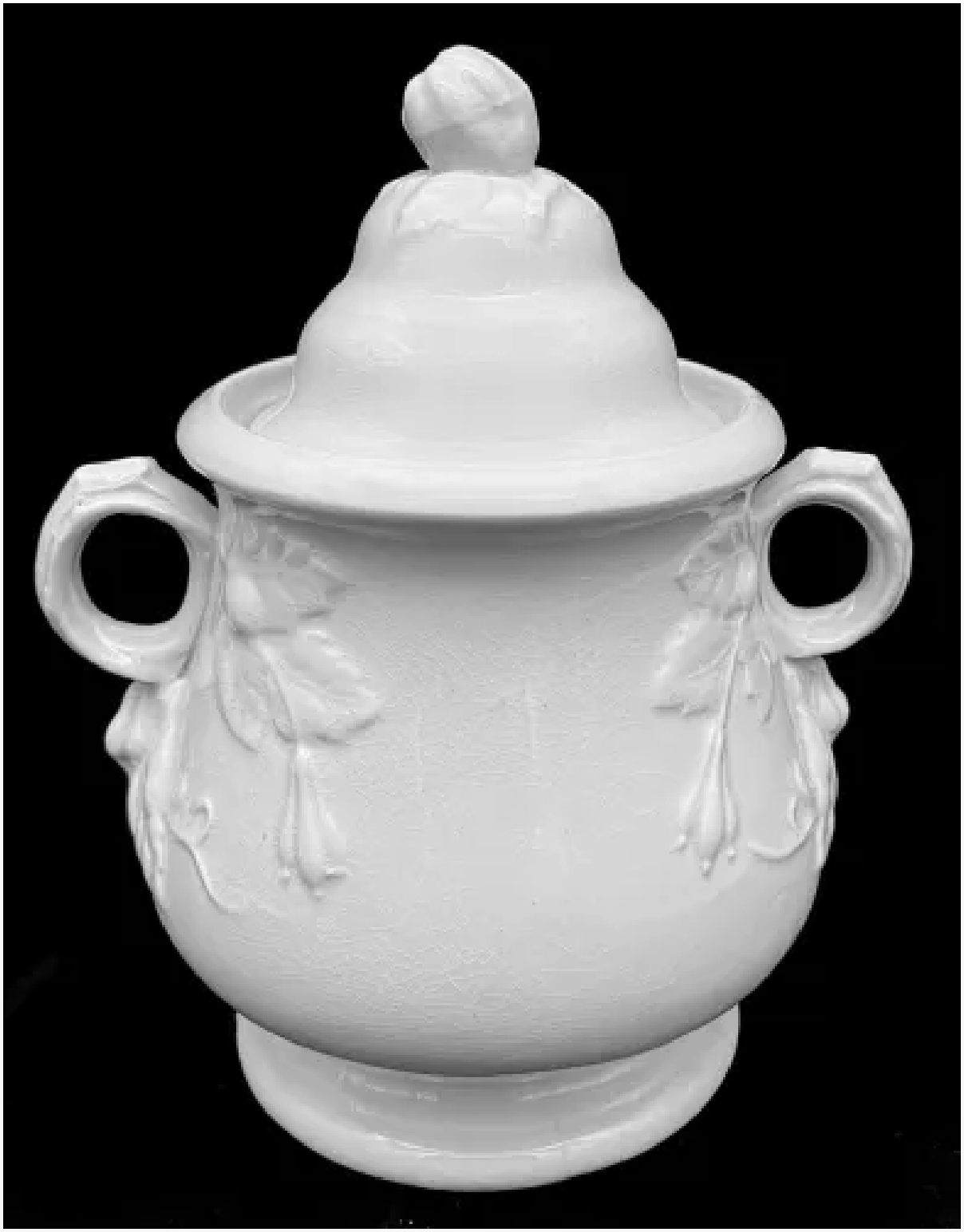

Enlarge Image

Associated Images

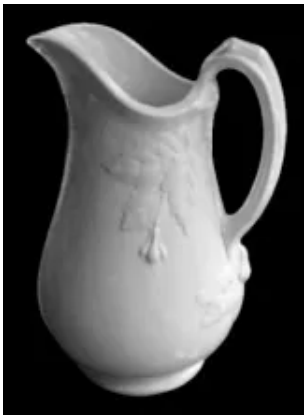

Potters Who Made This Shape

Adams, William & Sons

Kew Registrations

Oct 12, 1859

preview