Meadow Bouquet

Collector Shape Name: Meadow Bouquet

Circa: 1860s

Shape Characteristics

Body
Floral Bouquet, Ribbon

Handle
C-Shape with Thumb Rest

Finial
Bud Finial

Enlarge Image

Associated Images

Drawing by Jean Wetherbee.

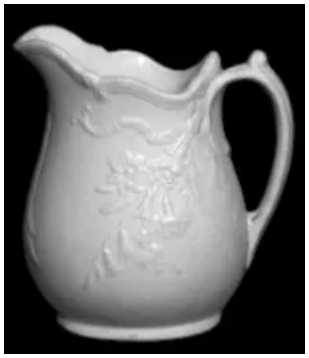

Potters Who Made This Shape

Baker, W. & Co.