

**Shape Name**

[Gothic](#)

**Potter Name**

[Edwards, James](#)

**Photo Type**

**Kew - Page**

**Item**

**Pitcher - Table - Various Sizes**



# Jug or Ewer

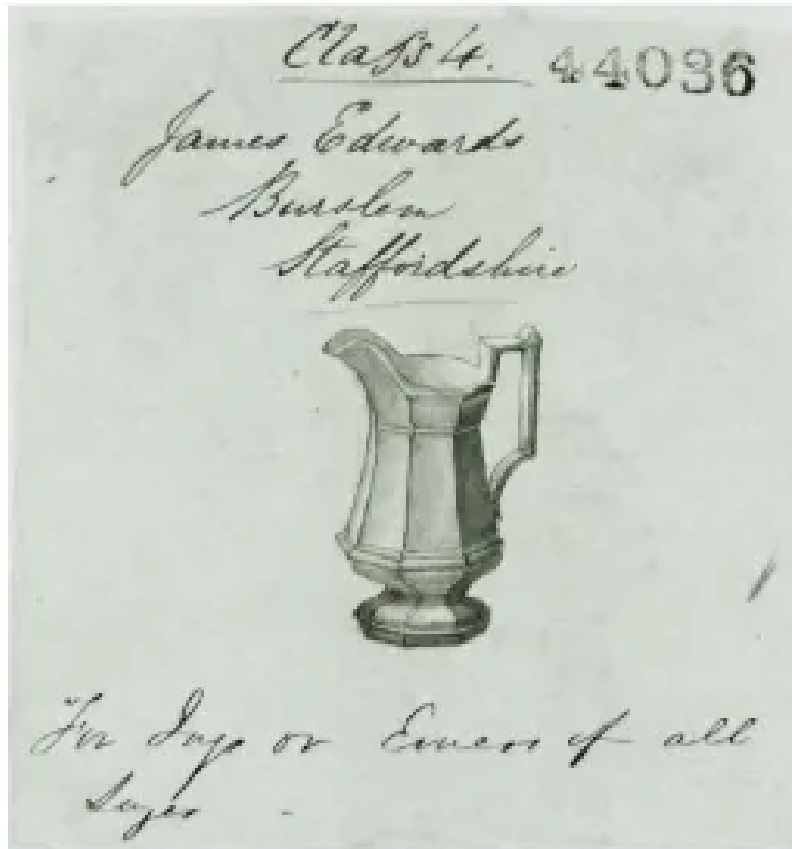

- Patent Registration # 44036 Date: July 16, 1847
- James Edwards Burslem Staffordshire, For Jugs or Ewers of all Sizes.
- Pedestal Gothic shape jug or ewer

[Enlarge Image](#)

## Associated Images



**Gothic | James Edwards | Table  
Pitcher | KewDrw | 016**