

Athens Shape

Potter Shape Name: Athens Shape

Circa: 1850s

Shape Characteristics

Body

Acanthus

Handle

C-Shape with Thumb

Rest

' Cameo on Handle

Finial

Bud Finial



[Enlarge Image](#)

Associated Images

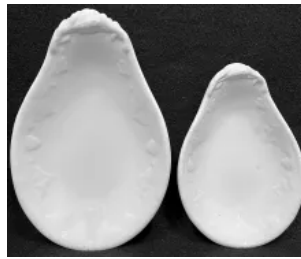
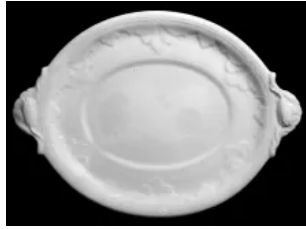
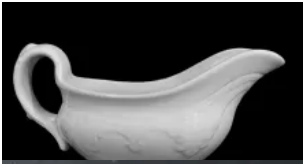

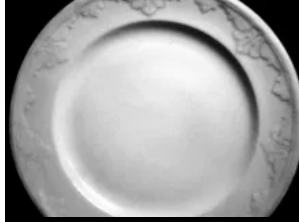

Potters Who Made This Shape



Podmore, Walker, & Co.



Wedgwood & Co.

Kew Drawings | Podmore, Walker, & Co.



Ewer

Kew Registrations

Pitcher



- Patent Registration # 105190 Date: February 23, 1857
- Padmore Walker & Co Hasley Staffordshire
- Athens Shop ewer

Feb 23, 1857

🔍 **preview**