

Erie Shape (Sharon Arch) | Unspecified | Creamer or Cream Pitcher | Item | 001

Shape Name

[Erie Shape \(Sharon Arch\)](#)

Potter Name

[Unspecified](#)

Photo Type

Item - Photo

Item

Creamer or Cream Pitcher

Kew Registration

[139714](#)

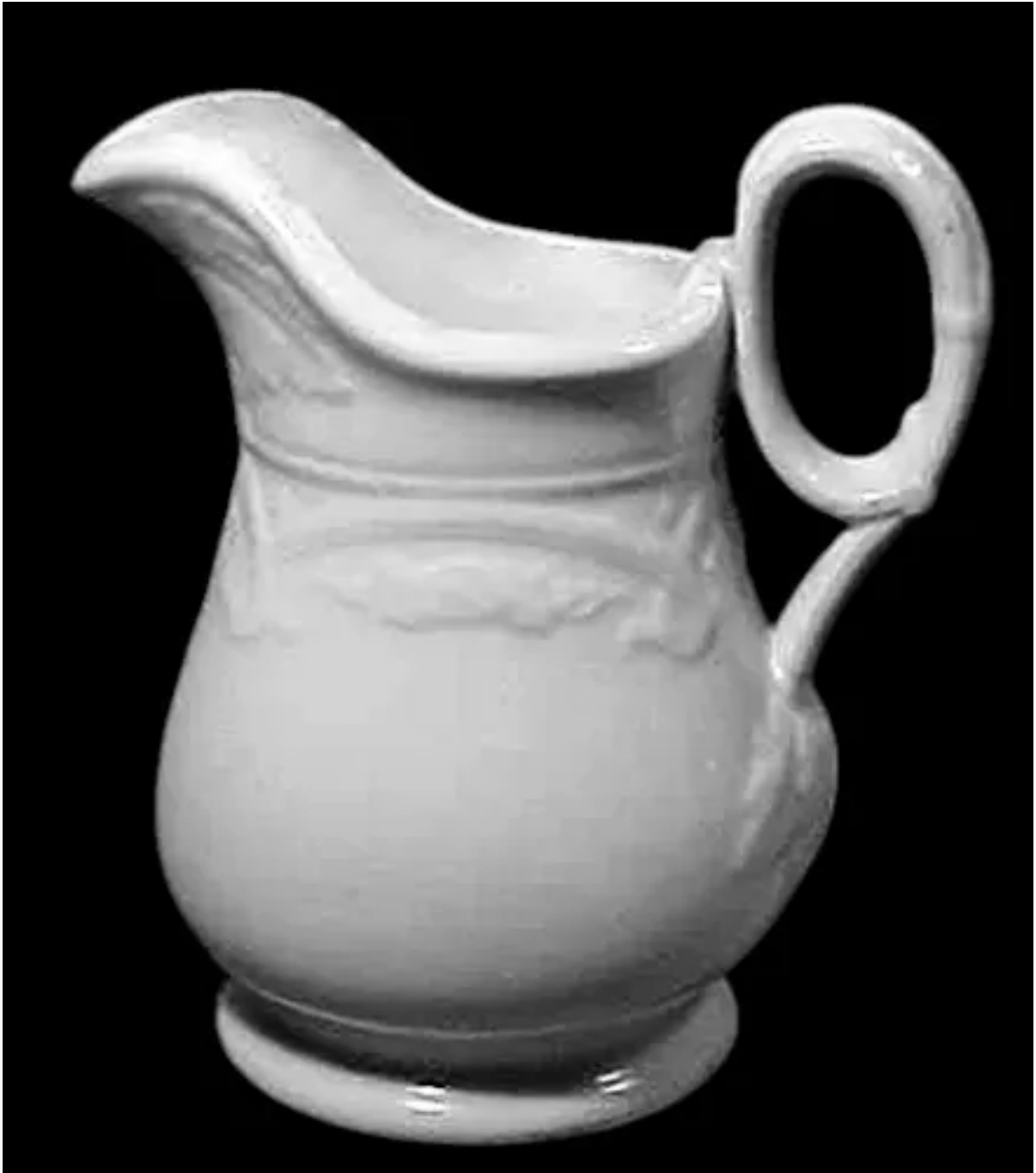

[Enlarge Image](#)

Associated Images



**Erie Shape (Sharon Arch) | J.
Wedgwood | Creamer or Cream
Pitcher | Item | 002**