Jones & Walley

POTTERY LOCATIONS

Villa Pottery, West of Elder Road

Start Year

1835

End Year

1842

Country

England

Location

Cobridge

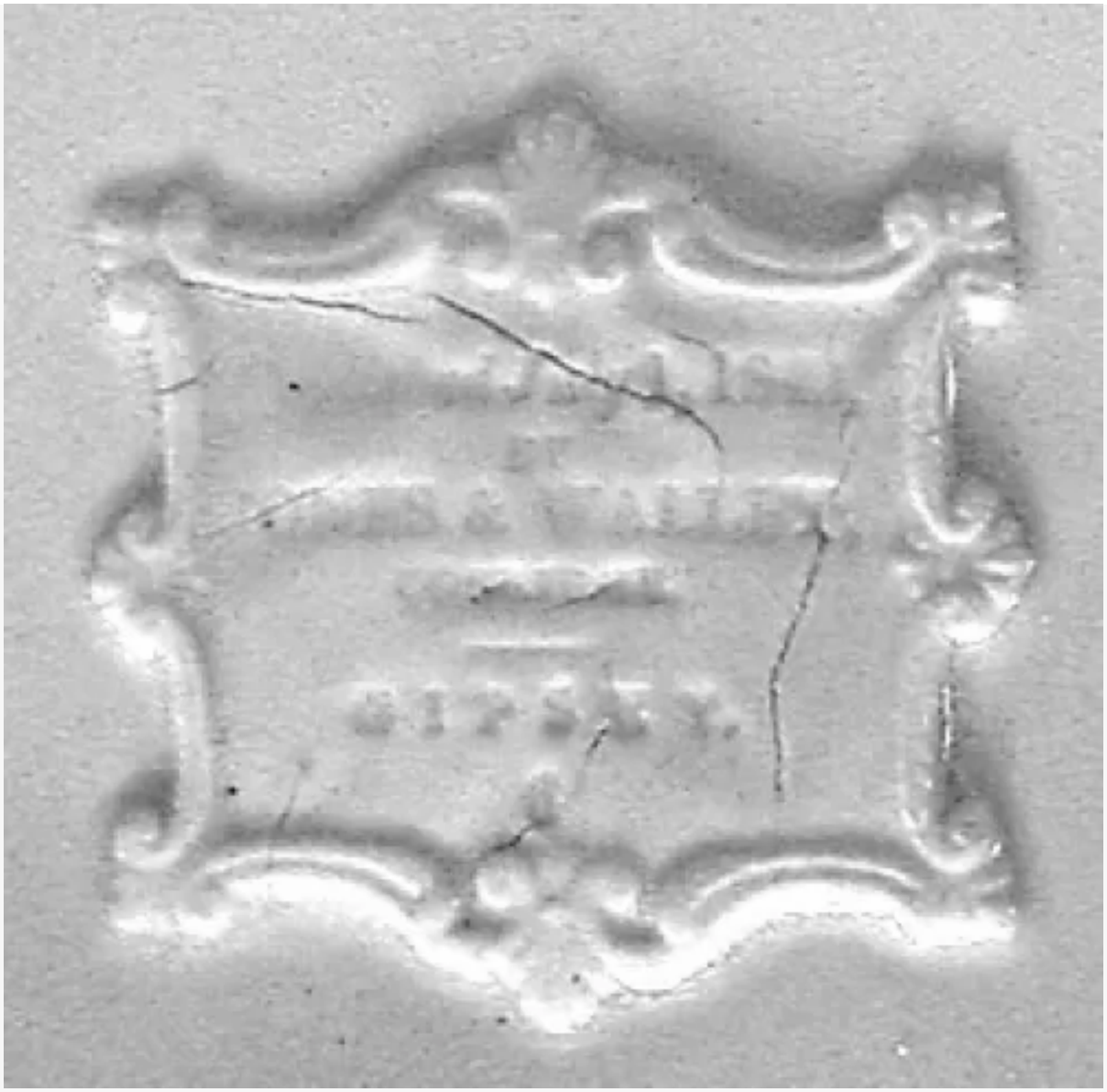

Enlarge Image

POTTER TRANSITIONS

Former Potter Name: Elijah Jones
Years: From 1834 to 1835

Subsequent Potter Name: Edward Walley
Years: From 1845 to 1857

Related Shapes

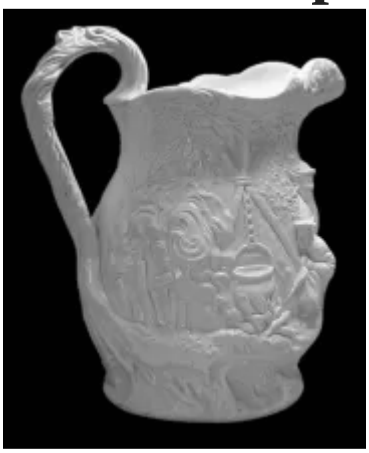

Unknown Tableware



Vintage Beauty