

# **Gothic | J. & G. Alcock | Child's or Toy Tea Set or Pieces | Mark | 007**

## **Shape Name**

[Gothic](#)

## **Potter Name**

[Alcock, J. & G.](#)

## **Photo Type**

Mark - Photo

## **Item**

Child's or Toy Tea Set or Pieces

## **Parent Image**

[Gothic | J. & G. Alcock | Child's or Toy Tea Set or Pieces | Item | 002](#)

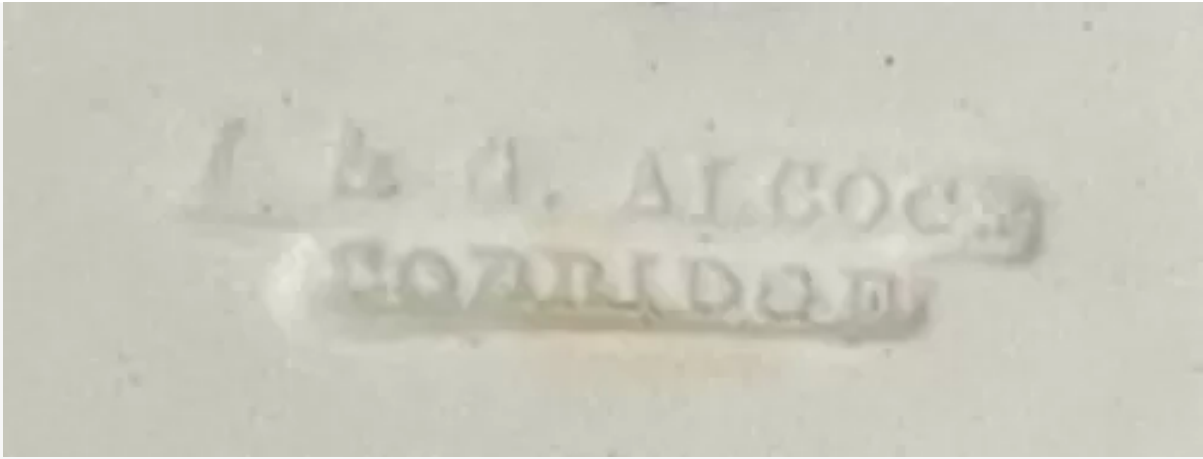

[Enlarge Image](#)