

Columbia Shape | John Meir & Son | Vegetable Tureen Base and Lid | Item | 001

Shape Name

[Columbia Shape](#)

Potter Name

[Meir, John \(I. or J.\) & Son](#)

Photo Type

Item - Photo

Item

Vegetable Tureen Base and Lid

Kew Registration

[102355](#)

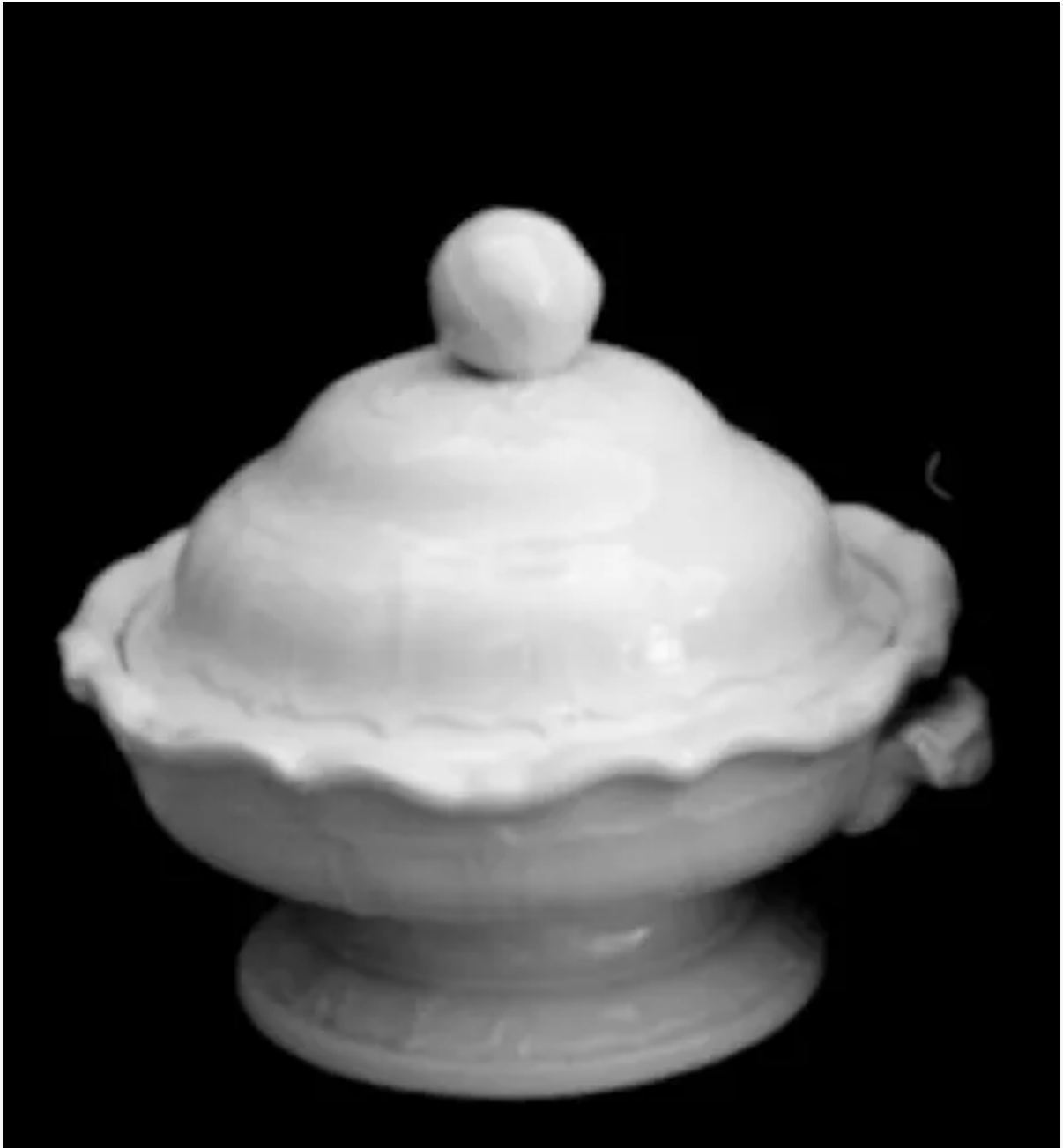

[Enlarge Image](#)