

# Lily of the Valley | James Edwards & Son | Butter Dish Base, Lid and Insert | Item | 001

## Shape Name

Lily of the Valley

## Potter Name

Edwards, James & Son

## Photo Type

Item - Photo

## Item

Butter Dish with Base, Lid and Insert

## Kew Registration

138535



[Enlarge Image](#)

# Associated Images

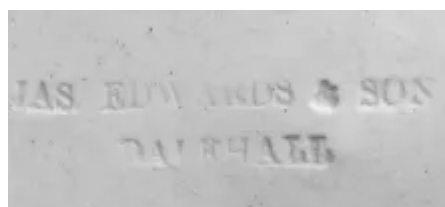

**Lily of the Valley | James  
Edwards & Son | Butter Dish  
Base, Lid and Insert | Mark |  
003**



**Lily of the Valley | James  
Edwards & Son | Butter Dish  
Base, Lid and Insert | Finial |  
002**