

Columbia Shape | E. & C. Challinor | Vegetable Tureen Base and Lid | Item | 006

Shape Name

[Columbia Shape](#)

Potter Name

[Challinor, E. & C. \(& Co.\)](#)

Photo Type

Item - Photo

Item

Vegetable Tureen Base and Lid

Kew Registration

[102355](#)



[Enlarge Image](#)

Associated Images

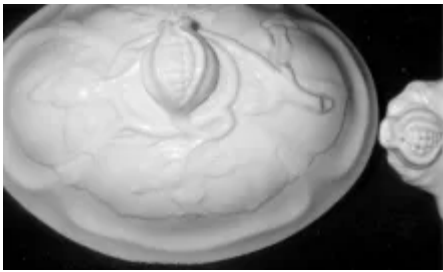

**Columbia Shape | E. & C.
Challinor | Vegetable Tureen
Base and Lid | Handle | 007**